SALES PERFORMANCE & REVENUE

159.50K
Total Sales

85.94
Average Order Value

1856
Units Sold

11.59
Average of Discount

Revenue by Brand

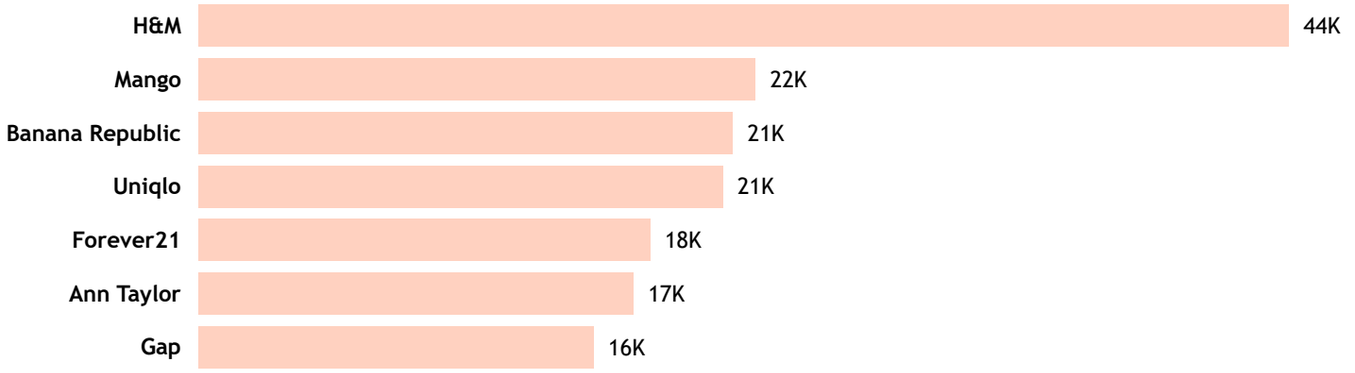

Brand

All

CUSTOMER BEHAVIOR & RETURNS

Numbers of Returns by Reason

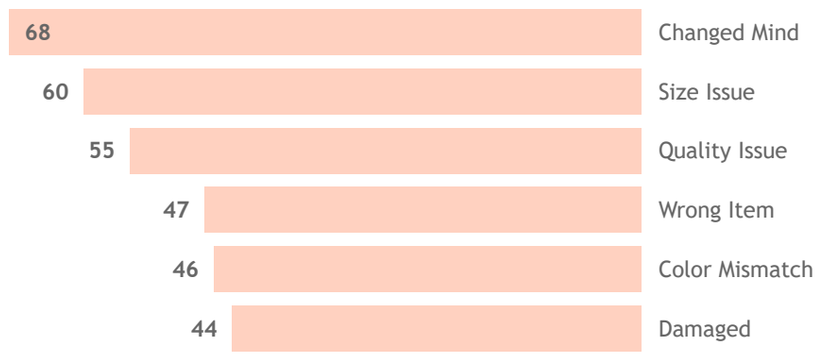

Number of Returns by Season

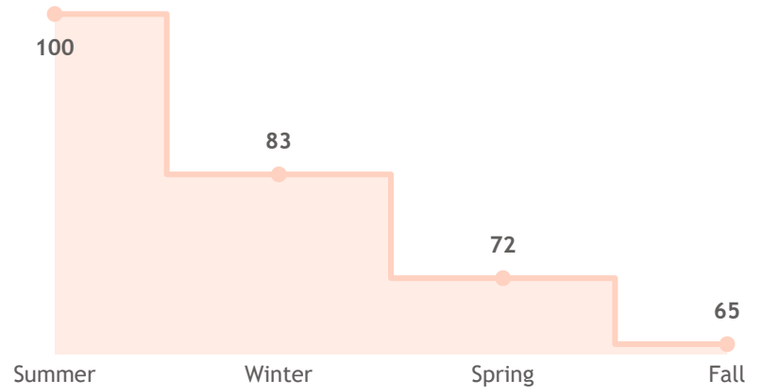

% Return by category

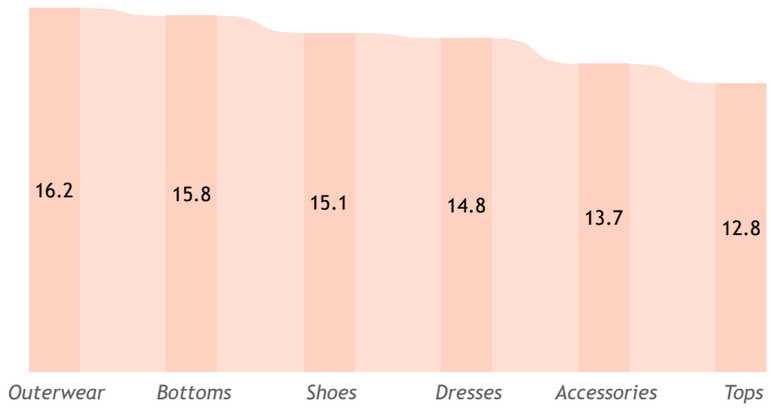

Returns by Rating Category

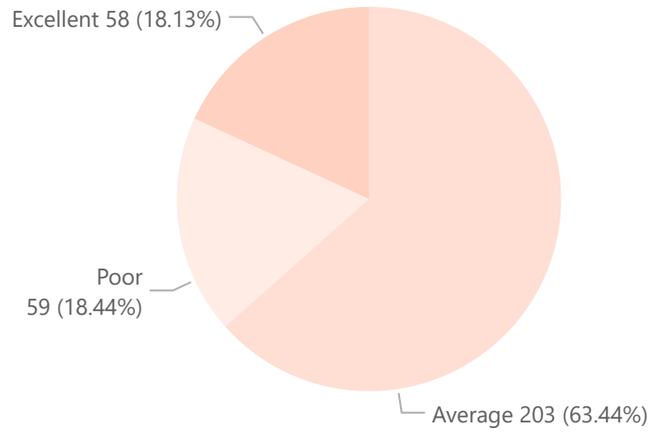

INVENTORY & CATEGORY

Units Sold by Month

Average Order Value by category

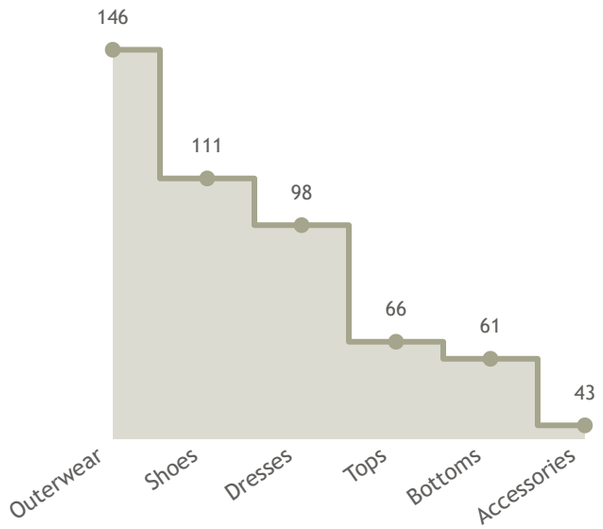

Avg Order Value by Brands

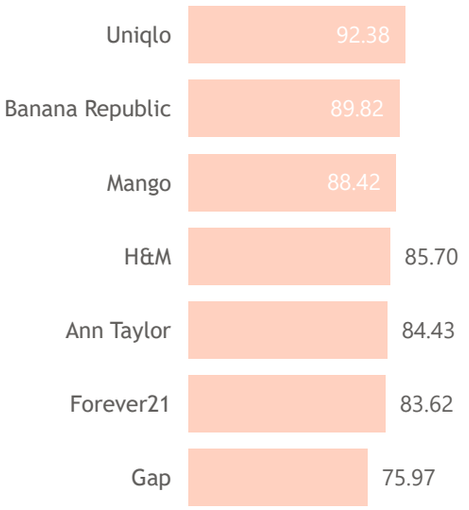
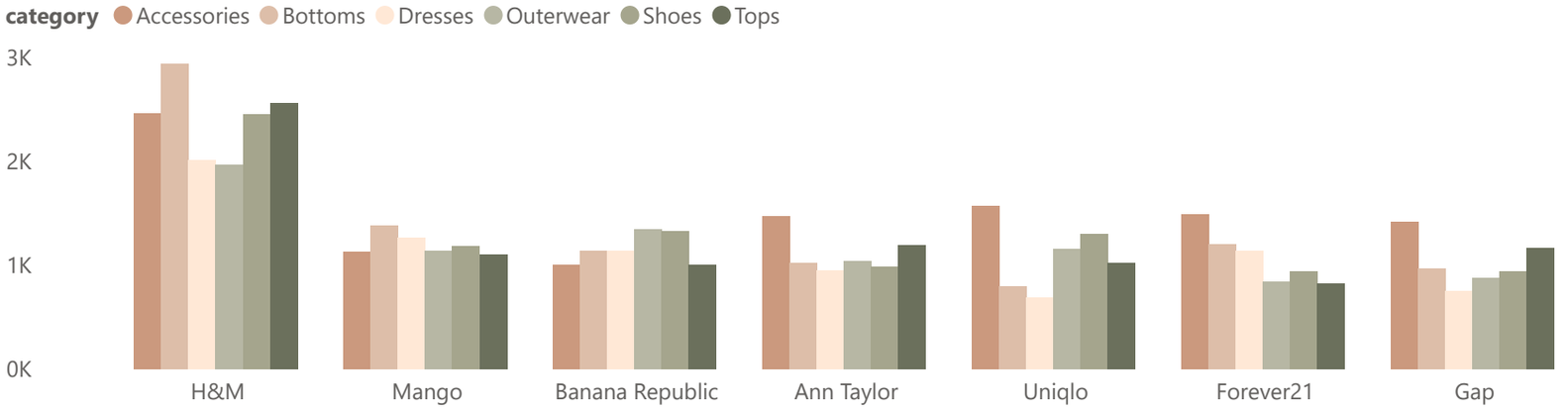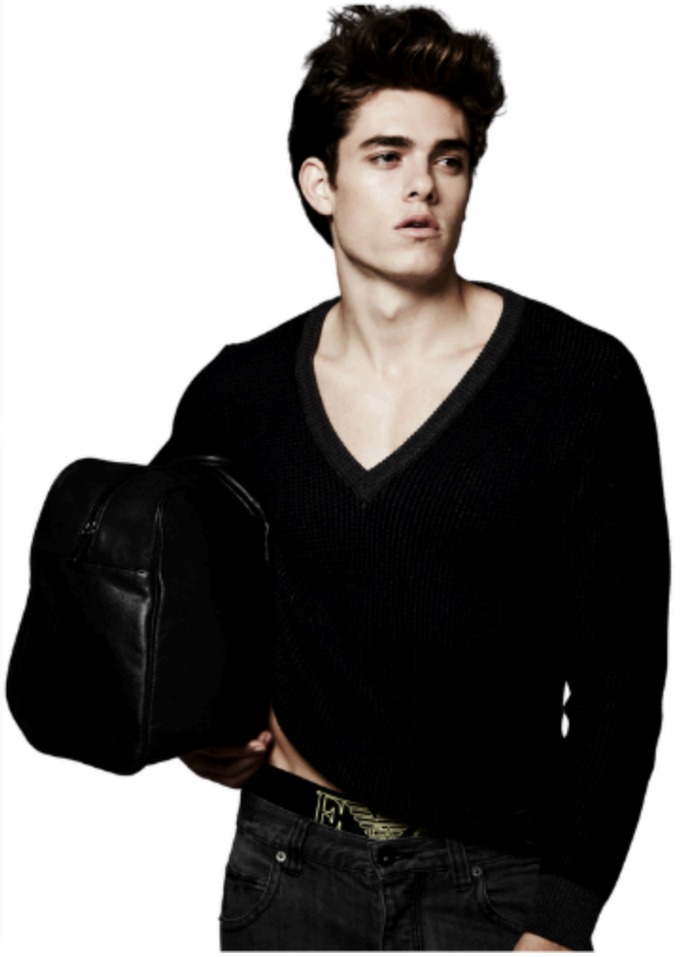
Stock Quantity by brand and category